WHAT CHRIST HAS BEEN AND DONE FOR US

James I. Morgan

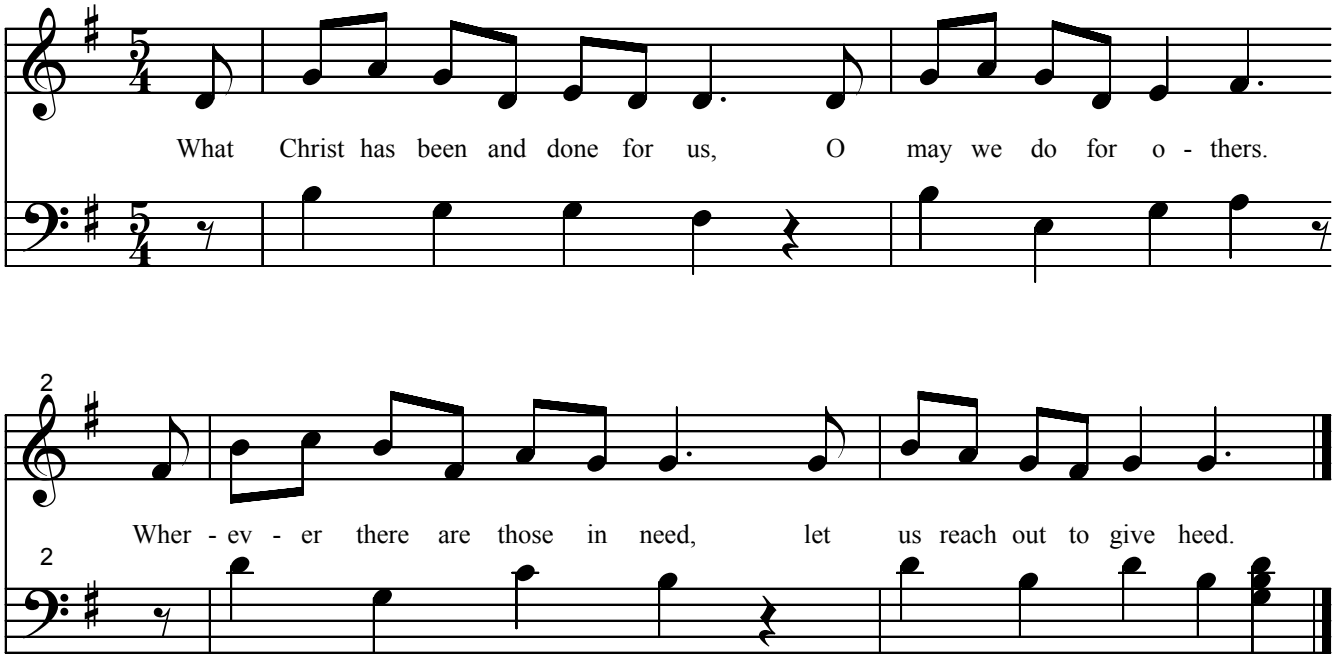

1995

6/27/2004